ORGANOGRAM: BUDGET & TREASURY

ESTABLISHED POSTS	= 105
FILLED POSTS	= 46
VACANT POSTS	= 59
JOB DESCRIPTIONS	= 58

Approved by Council on

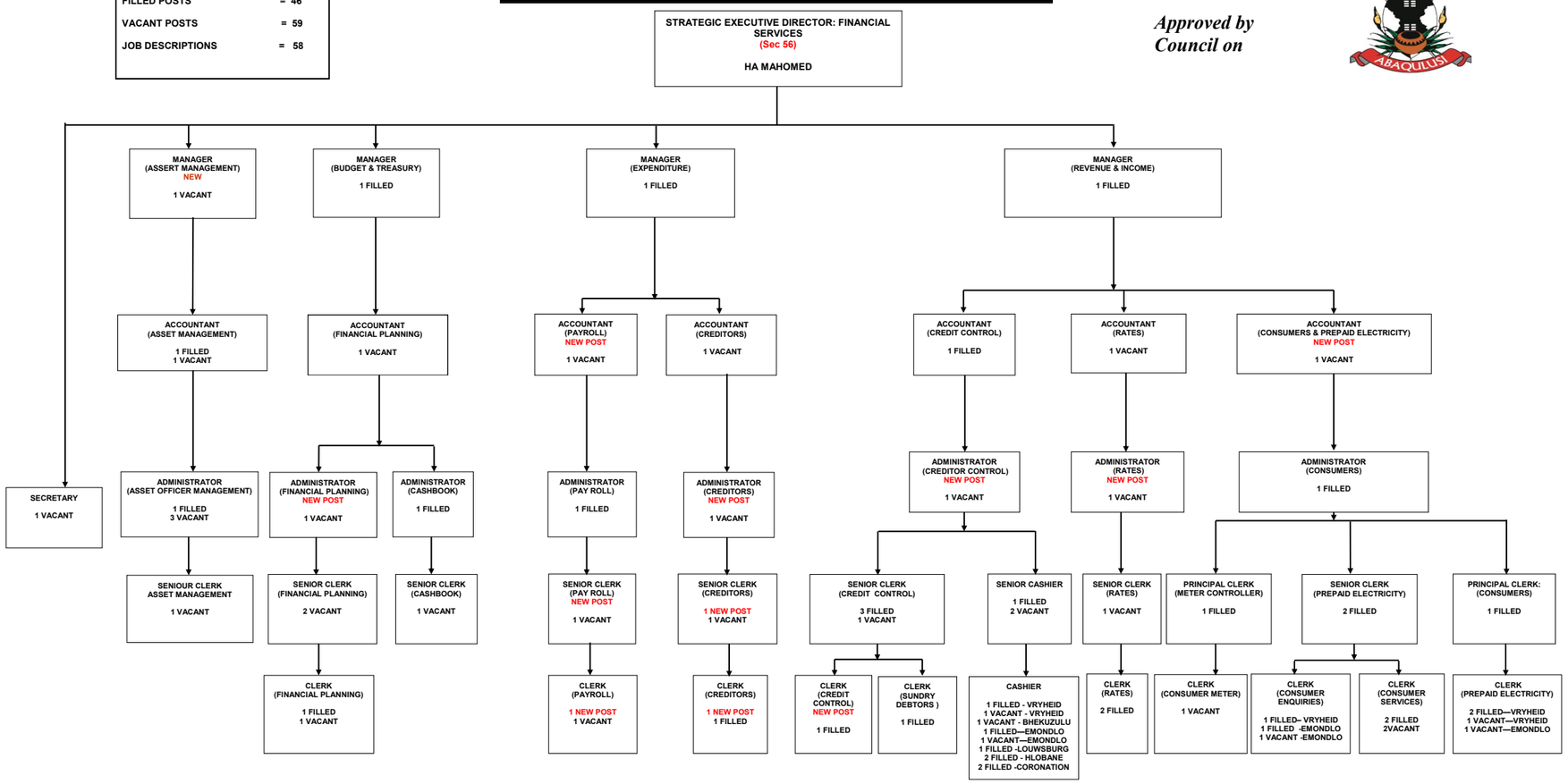

ESTABLISHED POSTS	= 105
FILLED POSTS	= 46
VACANT POSTS	= 59
JOB DESCRIPTIONS	= 58

ORGANOGRAM: BUDGET & TREASURY
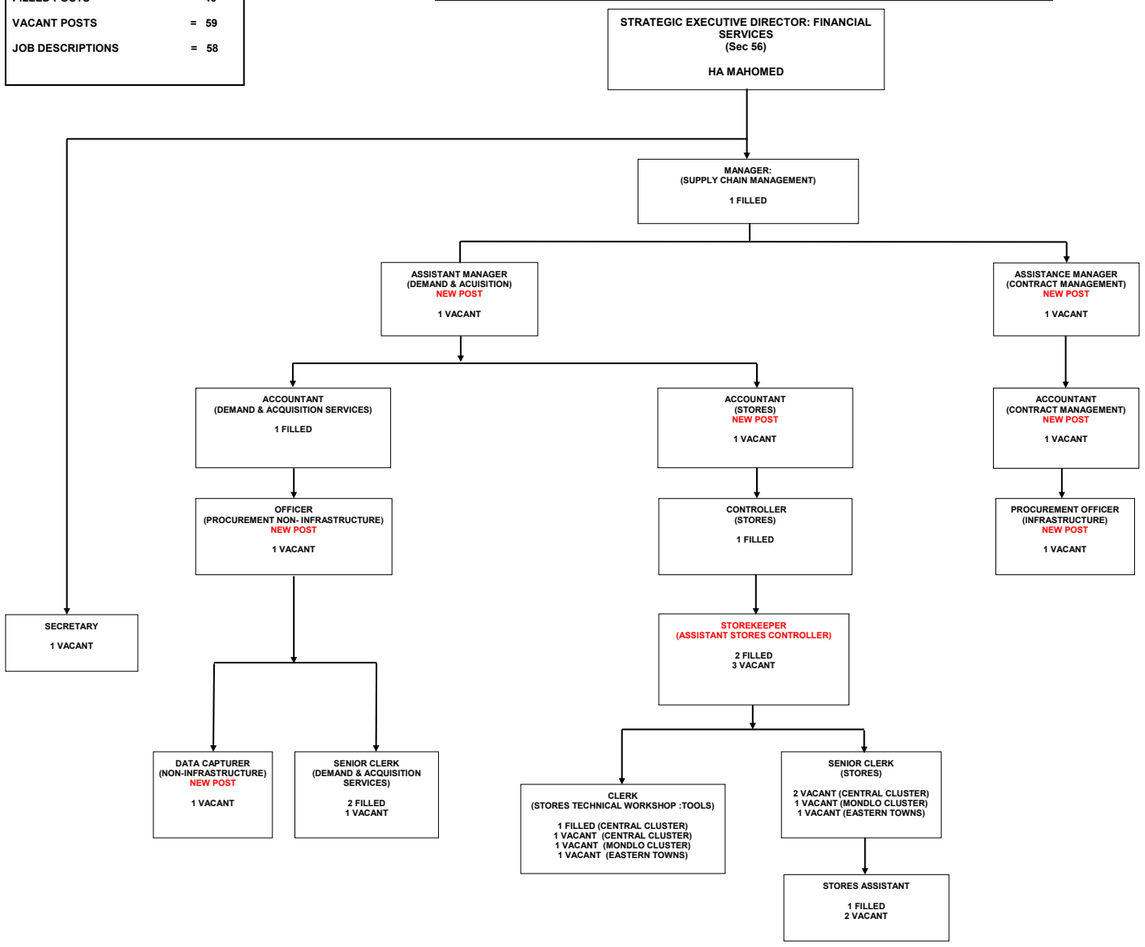
Approved by Council on